

USRA SINGLE-SHEATHED BOXCAR: CP CLONE

**HO
SCALE**



Russell Pinchbeck Photo

In 1920 and 1921 the Canadian Pacific bought 3,500 40' boxcars closely based on the standard USRA design. The CP cars utilized a 7-8 Murphy Corrugated end which differentiated them from the USRA design. Another distinguishing feature were the siding clamps located along the base of each side.

The CP cars were originally built with grain hoppers in the floor, but these were removed when the cars were rebuilt in the 1930s. During this rebuilding the CP's cars also received Ajax power hand brakes.

For a car built in the 1920s, amazing many of these cars remained in service quite late. Nearly 2,500 were still in service in 1960, and a few lasted as late as 1983! Many cars were also converted for work train service.

If there are any factory defects on your model we will do our very best to repair or replace it, subject to the availability of replacements and/or spare parts. Please contact us by phone 1-855-LRC-6917 or go to <https://rapidotrains.com/warranty> and send us an message.



Russell Pinchbeck Photo



CANADA: 500 ALDEN ROAD, UNIT 21 • MARKHAM, ONTARIO • L3R 5H5
USA: PO BOX 796 • HIGGANUM • CONNECTICUT • 06441
Tel. 1-855-LRC-6917 • Fax. 1-905-474-3325 • Email. trains@rapidotrains.com

RAPIDO

USRA SINGLE-SHEATHED BOXCAR: CP CLONE

20	142-M011	2
19	142-M010	4
18	142-M009	2
17	142-M008	2
16	142-M007	2
15	142-M006	2
14	142-M005	34
13	142-05-06	1
12	142-05-05	1
11	142-05-04	2
10	142-05-03	2
9	142-05-02	1
8	142-04-07	1
7	142-03-10	2
6	142-03-07	2
5	142-03-06	2
4	142-03-05	2
3	142-03-04	2
2	142-02-03	1
1	142-01-02	1
NO	PART NO	QTY

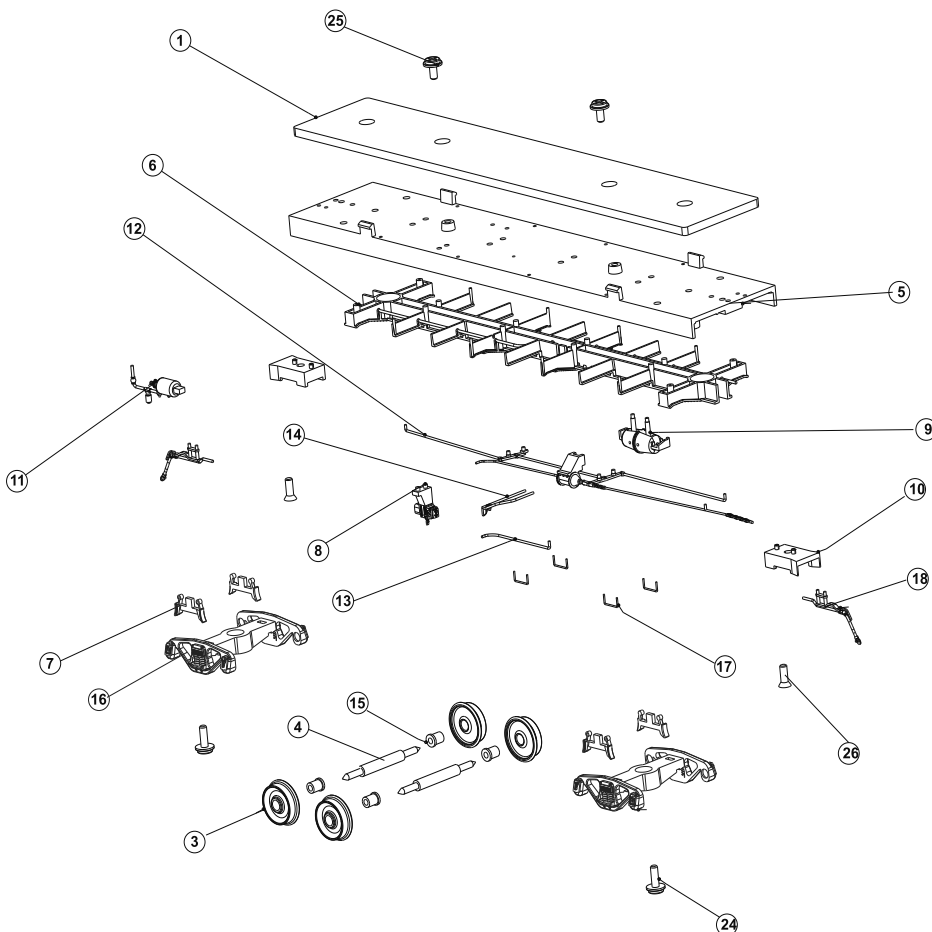
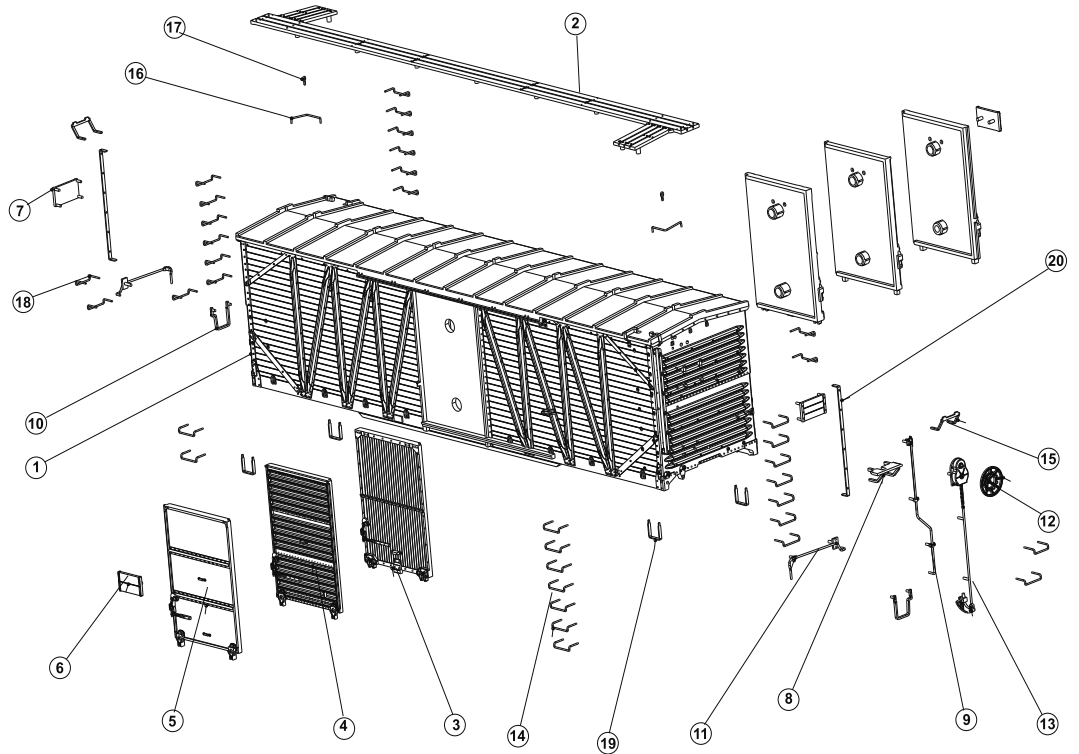

26	SCREW#1_7X5	2
25	SCREW#1_7X3	2
24	SCREW#1_7X5	2
23	GF-06-M003R1	2
22	GF-06-M001-R1	2
21	GF-06-M002	2
20	GF-06-02	2
19	GF-06-01	2
18	143-07-02	2
17	142-M003	4
16	142-05-01	2
15	142-04-08	16
14	142-04-06	1
13	142-04-05	1
12	142-04-02	1
11	142-04-04	2
10	142-03-08	2
9	142-03-03	1
8	142-03-02	1
7	142-03-01	8
6	142-02-02	1
5	142-02-01	1
4	137-M003R2	8
3	135-M012	16
2	130A-02-01	2
1	130-MT001	1
NO	PART NO	QTY



CANADA: 200 ALLEN ROAD, UNIT 21 • MARCHAND, QUEBEC • L3R 9H5
 USA: PO BOX 794 • HERRINGHILL • CHERRIEVILLE • 05441
 TEL: 1-888-854-6717 • Fax: 1-508-674-3326 • Email: info@rapido-trains.com

